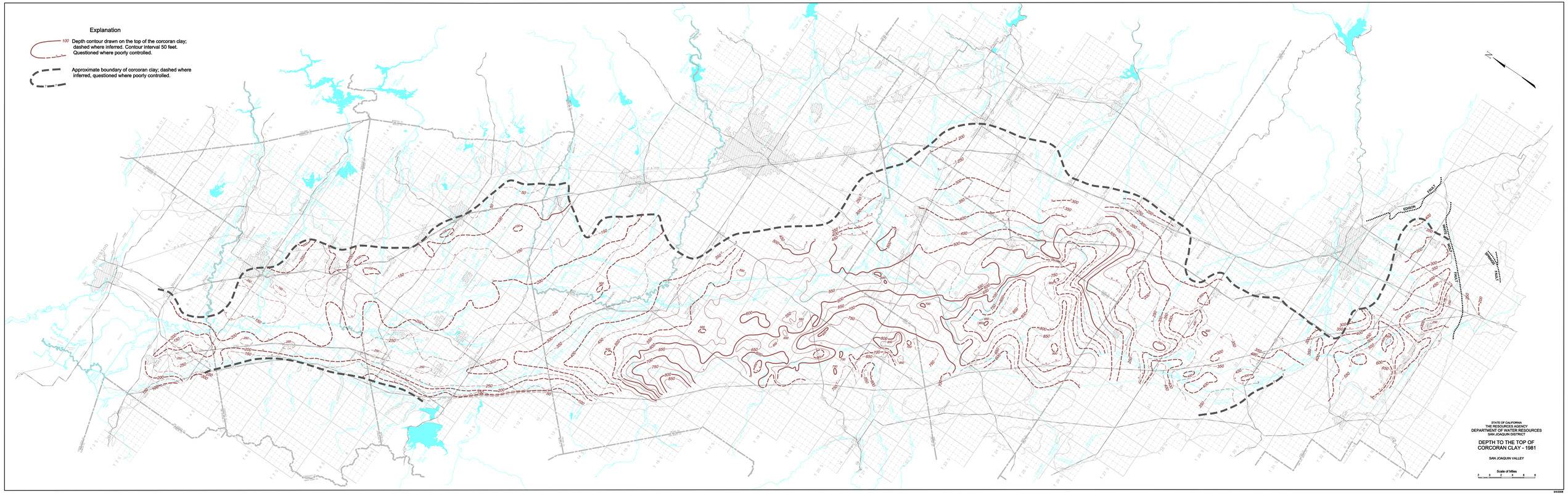
Explanation
100 Depth contour drawn on the top of the corcoran clay; dashed where inferred. Contour interval 50 feet. Questioned where poorly controlled.
Approximate boundary of corcoran clay; dashed where inferred, questioned where poorly controlled.
N
STATE OF CALIFORNIA
THE RESOURCES AGENCY
DEPARTMENT OF WATER RESOURCES
SAN JOAQUIN DISTRICT
DEPTH TO THE TOP OF
CORCORAN CLAY - 1981
SAN JOAQUIN VALLEY
Scale of Miles
2 0 2 4 6 8
Stockton
Modesto
Merced
Fresno
Bakersfield
Tulare
Hanford
Corcoran
Kettleman City
Coalinga
Lemoore
Kingsburg
Selma
Reedley
Dinuba
Porterville
Delano
Wasco
Shafter
Taft
Lost Hills
Mendota
Firebaugh
Los Banos
Dos Palos
Chowchilla
Madera
Kerman
Tranquillity
Huron
Avenal
Lemon Cove
Exeter
Lindsay
Visalia
Kingsburg
Orosi
Cutler
Ivanhoe
Woodville
Terra Bella
Ducor
Earlimart
Pixley
Alpaugh
Allensworth